CONNECTING COOK COUNTY
Beyond Transportation

Cook County Lake Cook Road RECONSTRUCTION PROJECT

Weekly Construction Update

As this project continues to evolve, we're committed to bringing you the latest information about the construction process and continued progress. Please visit us online at CookCountyLCR.org to view weekly construction updates shared by the project team.

TRAVEL ADVISORY:

Please be advised of a new traffic pattern along Buffalo Grove Road and IL-83 (McHenry Road). There are temporary traffic signals in use along Lake Cook Road and IL-83. Please be alert and drive with caution through the work zone.

There will be daily lane closures from 7:00 a.m. - 4:00 p.m. Monday to Saturday along Lake Cook Road and Weiland Road. Read more

Monday, April 20, 2020:

Trine Construction to remove existing 30 inch reinforced concrete pipe run, install 42 inch reinforced concrete pipe run on northbound Buffalo Grove Road by south of creek... Read more

Tuesday, April 21, 2020:

Home Towne to remove concrete hand holes and traffic signal foundations on Lake Cook Road and Route 83 intersections... Read more

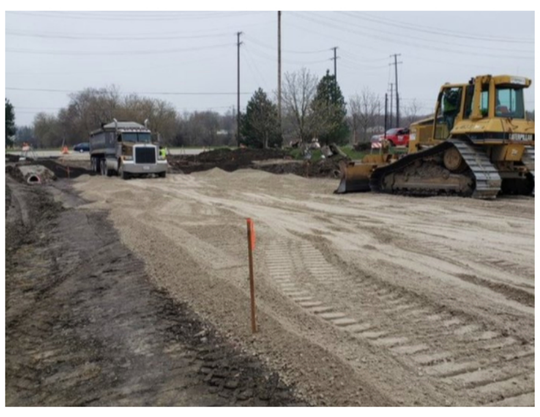

Wednesday, April 22, 2020:

Home Towne continue to remove existing concrete hand holes, traffic signal foundations and light poles along Lake Cook Road and Route 83... Read more

Thursday, April 23, 2020:

Trine Construction continues to remove existing storm sewer reinforced concrete pipe run, install new storm sewer reinforced concrete pipe run and storm sewer structures on northbound Buffalo Grove Road by south of creek... Read more

Friday, April 24, 2020:

R.W. Dunteman Company continues to excavate and haul out dirt at pond area, place and compact aggregate base course on temporary Weiland Road and set up crusher on pond area... Read more

Stay up to date on this project!

To learn more about the Cook County Lake Cook Road Reconstruction Project, visit the project website at CookCountyLCR.org. If you have any additional questions, please send us an email at **info@CookCounyLCR.org** or contact the message center at **(847) 497-0860**.

Please help us spread the word about the project and encourage your neighbors to subscribe to email communications by clicking the "Learn More" button below.

Learn More

Honorable Toni Preckwinkle, President
Cook County Board of Commissioners

John Yonan, P.E., Superintendent
Department of Transportation & Highways

A project delivered by the Cook County Department of Transportation & Highways